

FATADA VEST - RELEVU - scara 1:100

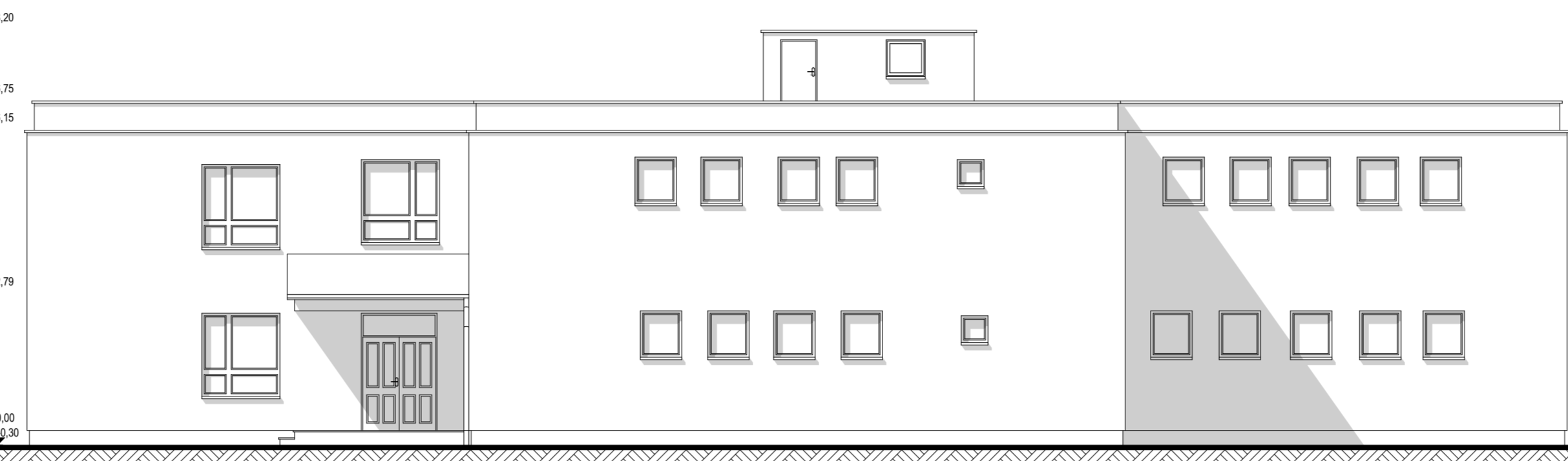

FATADA EST - RELEVU - scara 1:100

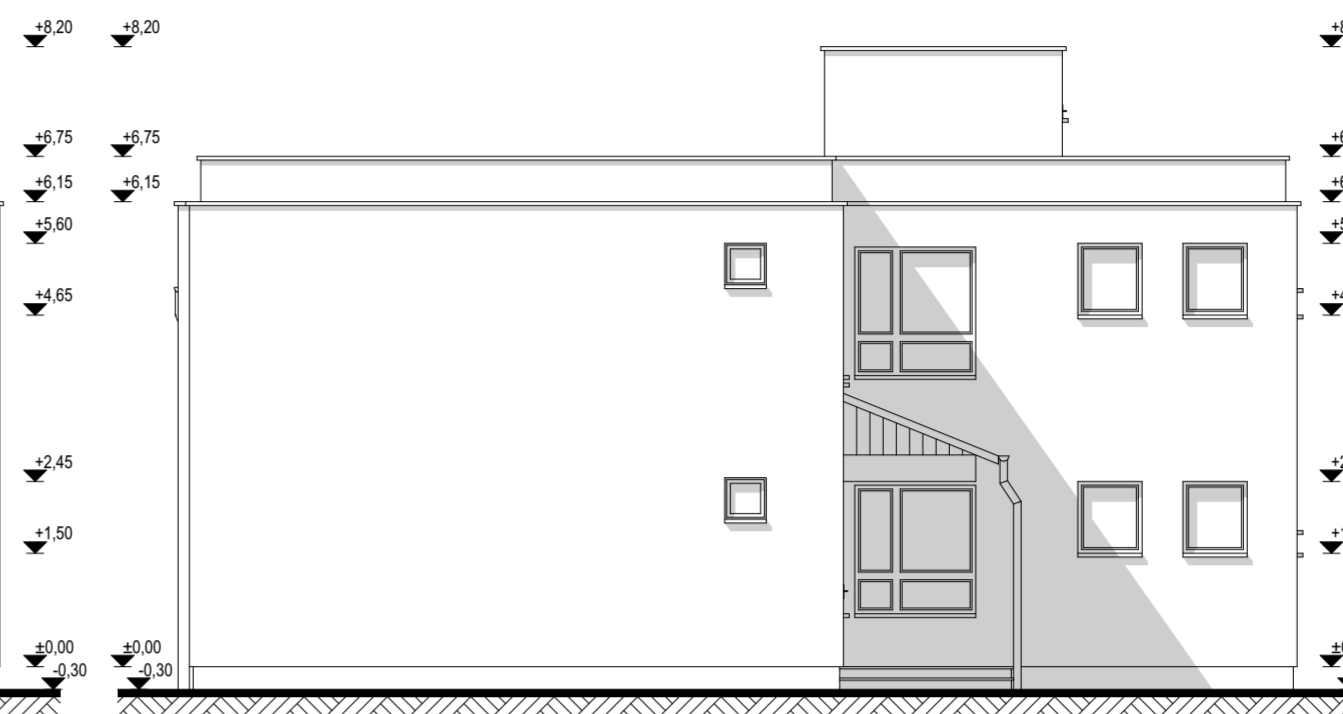

FATADA SUD - RELEVU - scara 1:100

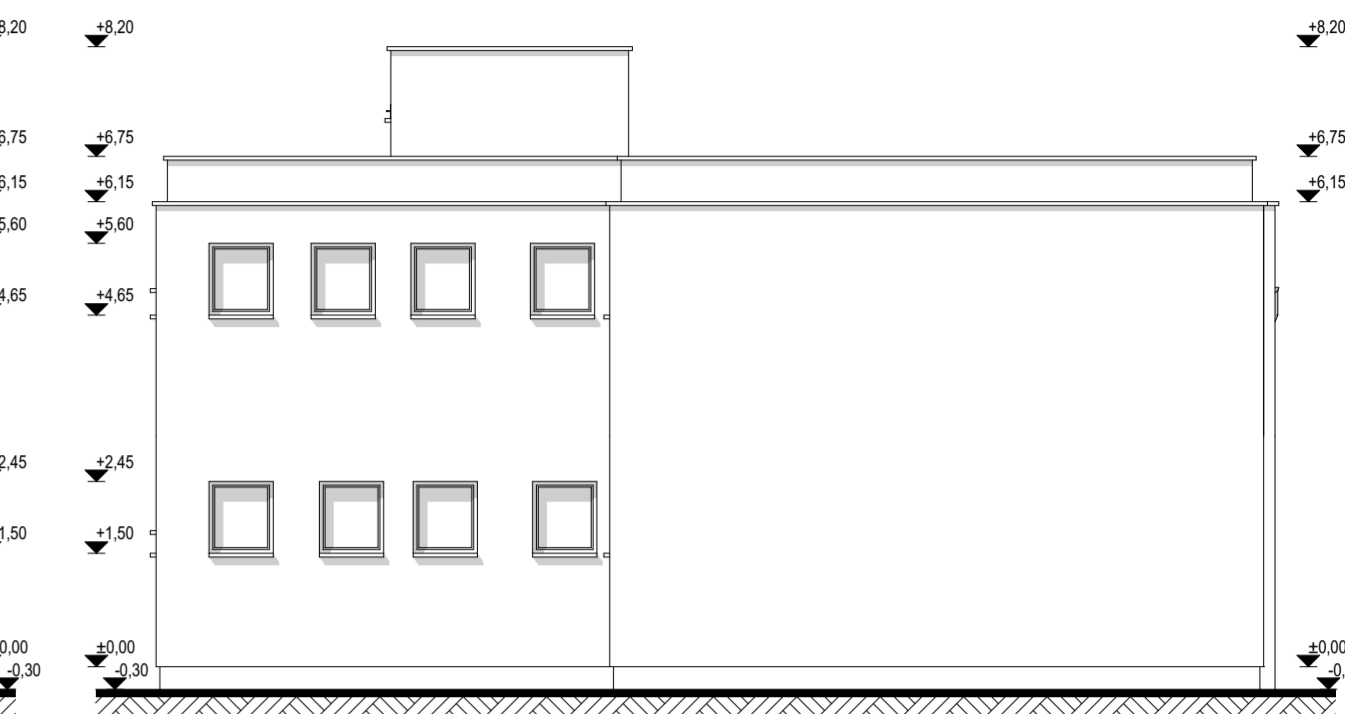

FATADA NORD - RELEVU - scara 1:100

LEGENDA:
 TENCUIELI DECORATIVE CULOARE ALBASTRU SI ALB
 TAMPLARIE DIN LEMN, CULOARE ALB CU GEAM SIMPLU
 GLAFURI DIN TABLA VOPSITA CULOARE ALB
 COPERTINA DIN POLICARBONAT
 COPERTINA CU INVELTOARE DIN TIGLA
 JIGHEABURI SI BURLANE DIN TABLA GALVANIZATA

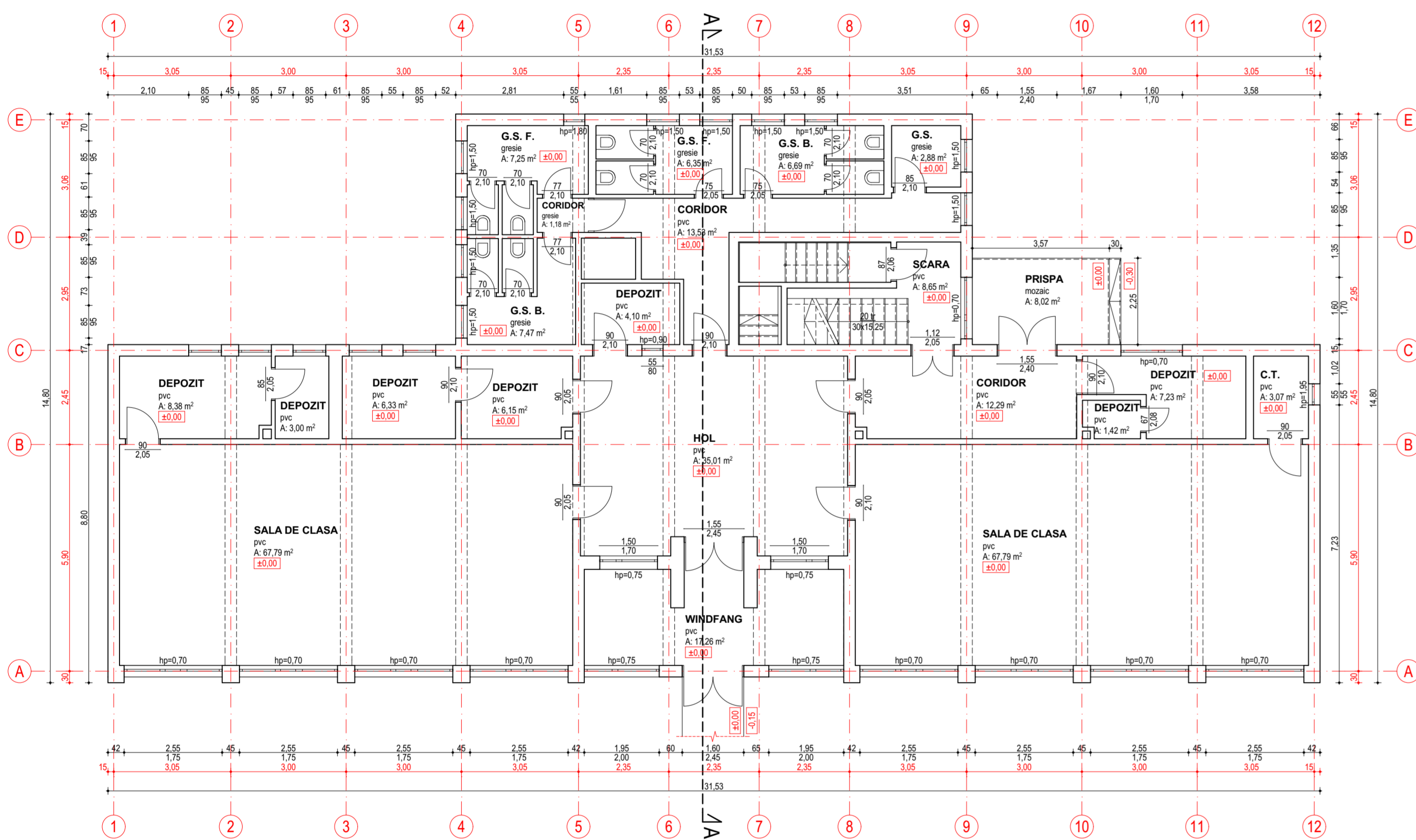

S_{max} = 354,00 MP
 S_{min} = 293,84 MP
 S_{med} = 730,00 MP
 Categoria de importanta - C
 Clasa de importanta - II
PLAN PARTER - RELEVU
 scara 1:100

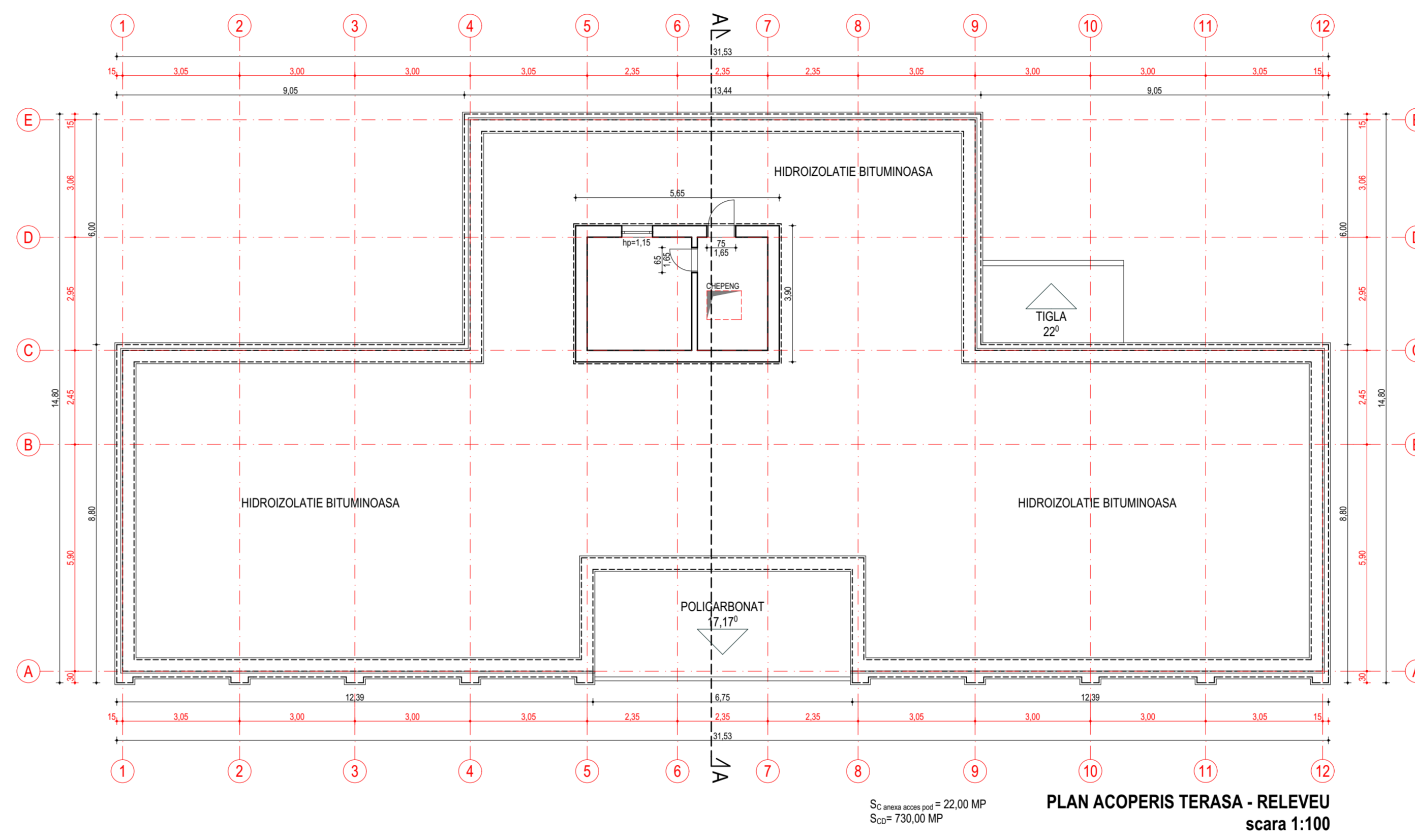

S_{max} = 22,00 MP
 S_{min} = 730,00 MP
PLAN ACOPERIS TERASA - RELEVU
 scara 1:100

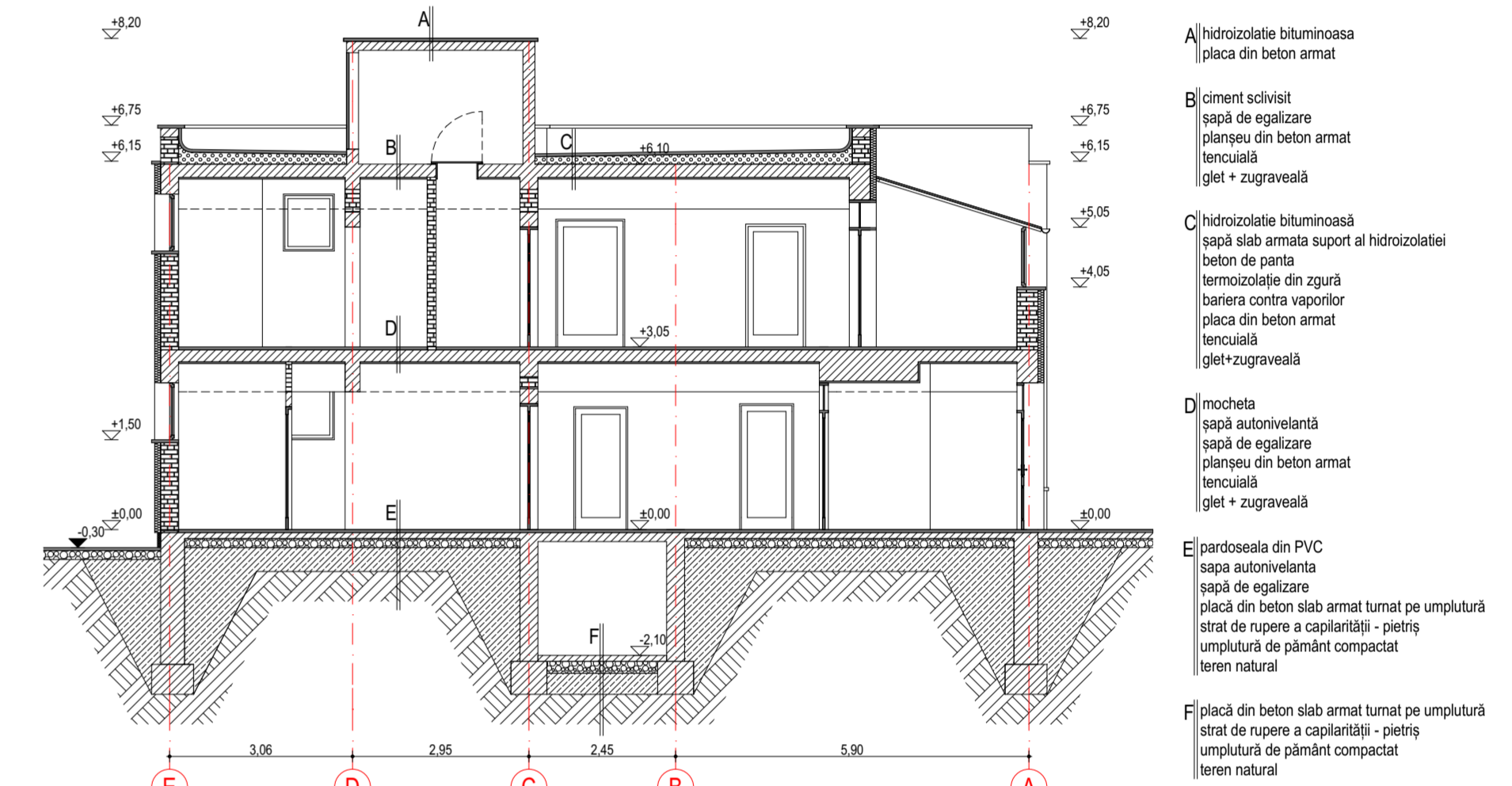

SECTIUNE A-A - RELEVU
 scara 1:100

A hidroizolatie bituminoasa
 placa de beton armat
 B ciment scaltat
 sapci de egalizare
 stratul de beton armat
 termostata
 C hidroizolatie bituminoasa
 beton de zidarie
 termostata
 termostata din zgura
 bariera contra vaporilor
 placa de beton armat
 termostata
 glet + zugravnici
 D incheta
 sapci autoventilati
 sapci de egalizare
 stratul de beton armat
 termostata
 E carboizolatie din PVC
 sapci autoventilati
 sapci de egalizare
 stratul de beton armat
 termostata
 termostata din zgura
 bariera contra vaporilor
 placa de beton armat
 termostata
 F placa de beton armat armat pe umplutura
 strat de sapci + egalizari - cernit
 umplutura de pamant compactat
 beton natural

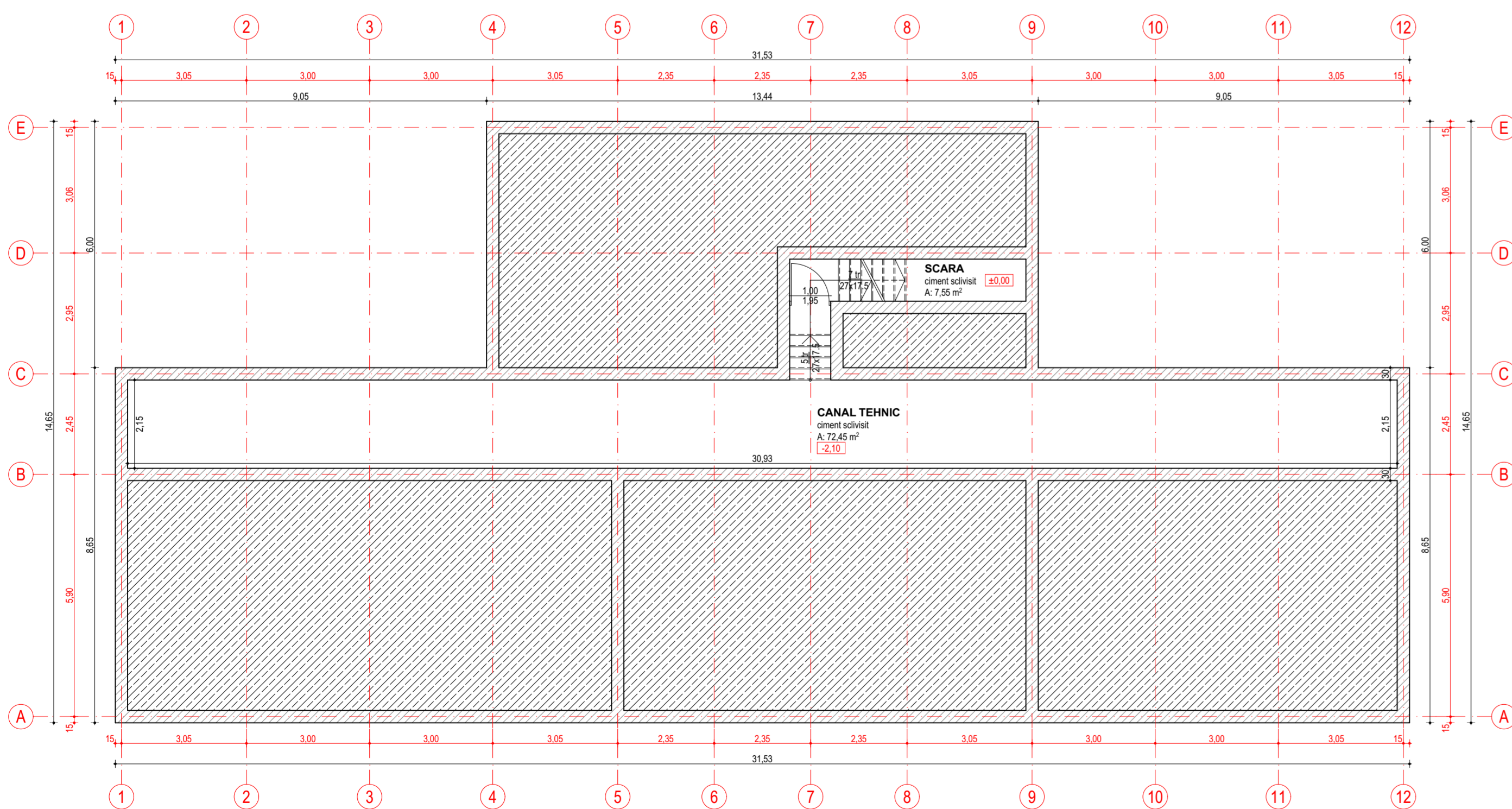

S_{max} = 99,15 MP
 S_{min} = 80,00 MP
 S_{med} = 730,00 MP
 Categoria de importanta - C
 Clasa de importanta - II
PLAN SUBSOL TEHNIC - RELEVU
 scara 1:100

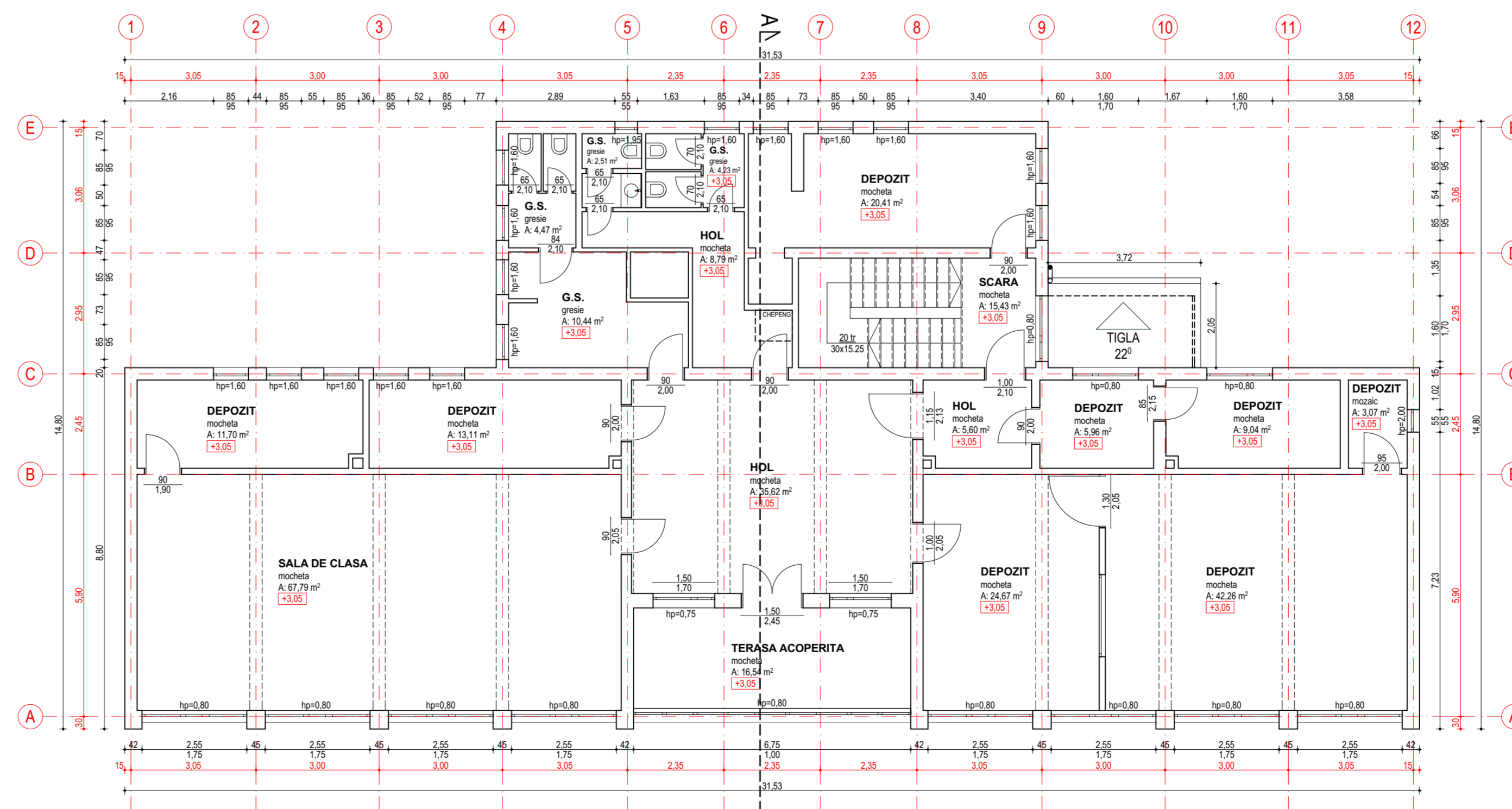

S_{max} = 354,00 MP
 S_{min} = 285,11 MP
 S_{med} = 730,00 MP
 Categoria de importanta - C
 Clasa de importanta - II
PLAN ETAJ - RELEVU
 scara 1:100

ILCOR CONSULTING S.R.L.
 S.C. ILCOR CONSULTING S.R.L.
 C.U.I. RO 3063791

VERIFICATOR EXISTENT	Nume	Semnatura	Caranta	Referat / Expertiza / Nr. / Data
	S.C. ILCOR CONSULTING S.R.L.			Beneficiar: U.A.T. MUNICIPIUL VULCAN
Specificatie	Nume	Semnatura	Scara	Titlu proiect
Desenat	ingh. Vlad BORICA		1:100	INFINTAREA UNEI CRESE IN MUNICIPIUL VULCAN
	ingh. Vlad BORICA		1:100	Titlu planșă:
	ingh. Titi-PREDA		10.02.2020	PLANURI, SECTIUNI, FATADE - RELEVU

Nr. nr.
178/2019

Faza
D.A.L.I.

Nr. pl.
A2